

For SALE

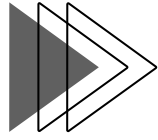

Fully Equipped Restaurant With Drive Thru

Sale Price
\$525,000

Building Size
1,940 SF plus full basement

Lot Size
35,283 SF

Power
400 amp



FULLY EQUIPPED RESTAURANT

20 1 Ave SW, Weyburn, SK

> Fully Equipped Restaurant c/w drive thru in Weyburn , Saskatchewan.

> Building size is approx. 1,940 SF plus a full basement on a 35,283 SF lot.

> This property could be used as a restaurant or a great redevelopment site.



scre.ca

For
SALE



20 1 Ave SW,
Weyburn, SK

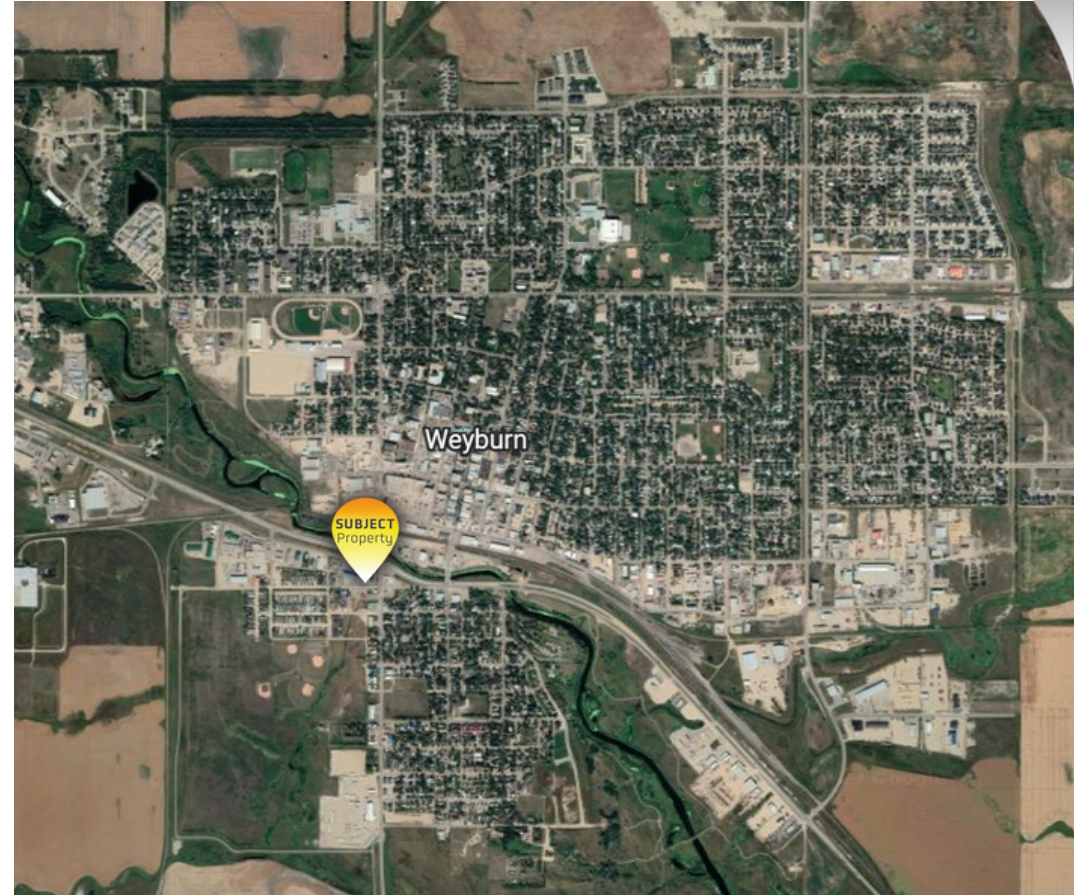

CONTACT:
Linely Schaefer
Commercial Sales & Leasing
306 535 8331
lschaefer@scrc.ca



scrc.ca